

# Il Barbiere di Siviglia

G. Rossini

Arr. MARCO MAZZINI

## Allegro Vivace

5

9

13 

17

21

24 **B**

*ff*

3

28

*ff*

3

32  Musical notation for measures 32-35. Measure 32: Treble clef, key signature of one sharp (F#), quarter note G4, quarter note A4, quarter note B4, quarter note C5. Measure 33: Quarter note D5, quarter note E5, quarter note F#5, quarter note G5. Measure 34: Quarter note A5, quarter note B5, quarter note C6, quarter note B5. Measure 35: Quarter note A5, quarter note G5, quarter note F#5, quarter note E5. Dynamics: *ff* (fortissimo) at the beginning of measure 32. A triplet of eighth notes (G5, A5, B5) is marked with a '3' in measure 34.

36 *ff* 3

40 *f* *sfz*

44 *sfz*

48 **C**

52 *sfz* *p* *sfz* *p*

56 *sfz* *p* *sfz* *p* *mf*

60 2 *tr* *p* *p*

67 **D** *p* *p* *p*

73 *p* *p* 3 3

78 3 3 3

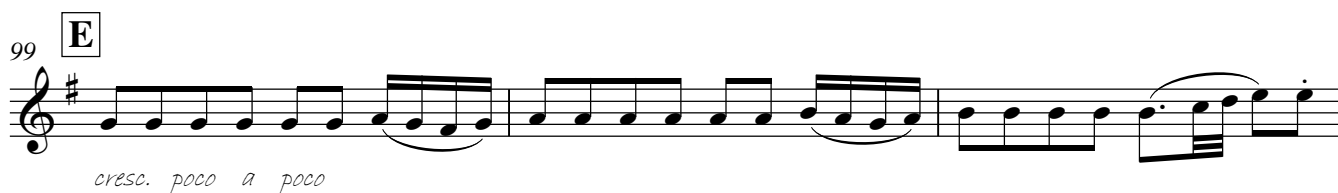
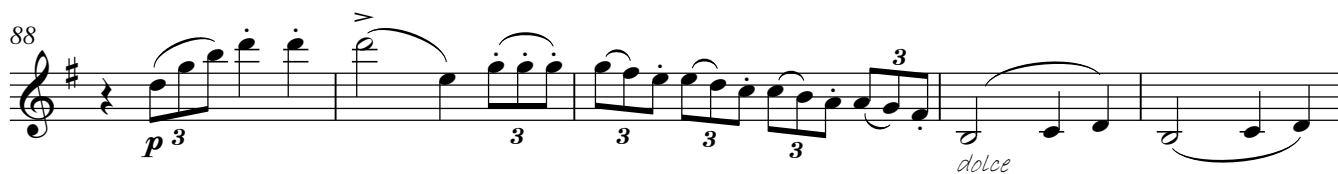

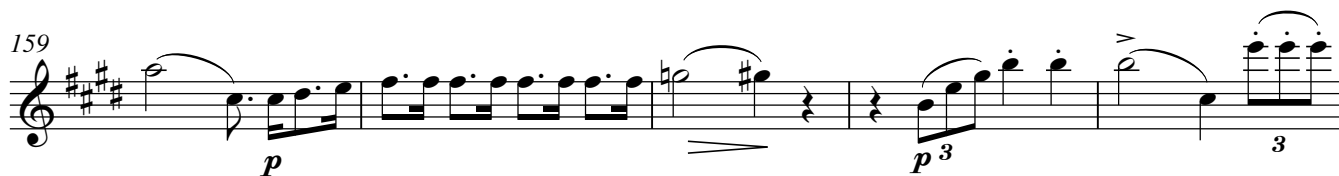
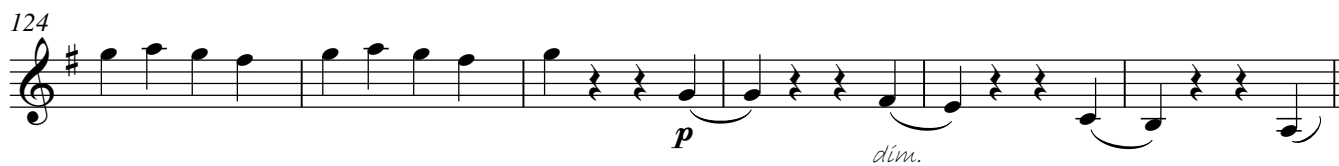

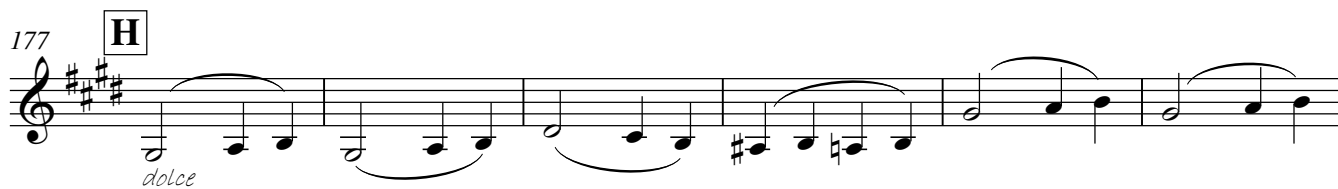

201 **I** Piu mosso

*ff*

206

212

217

222

227 **J**

231

235
